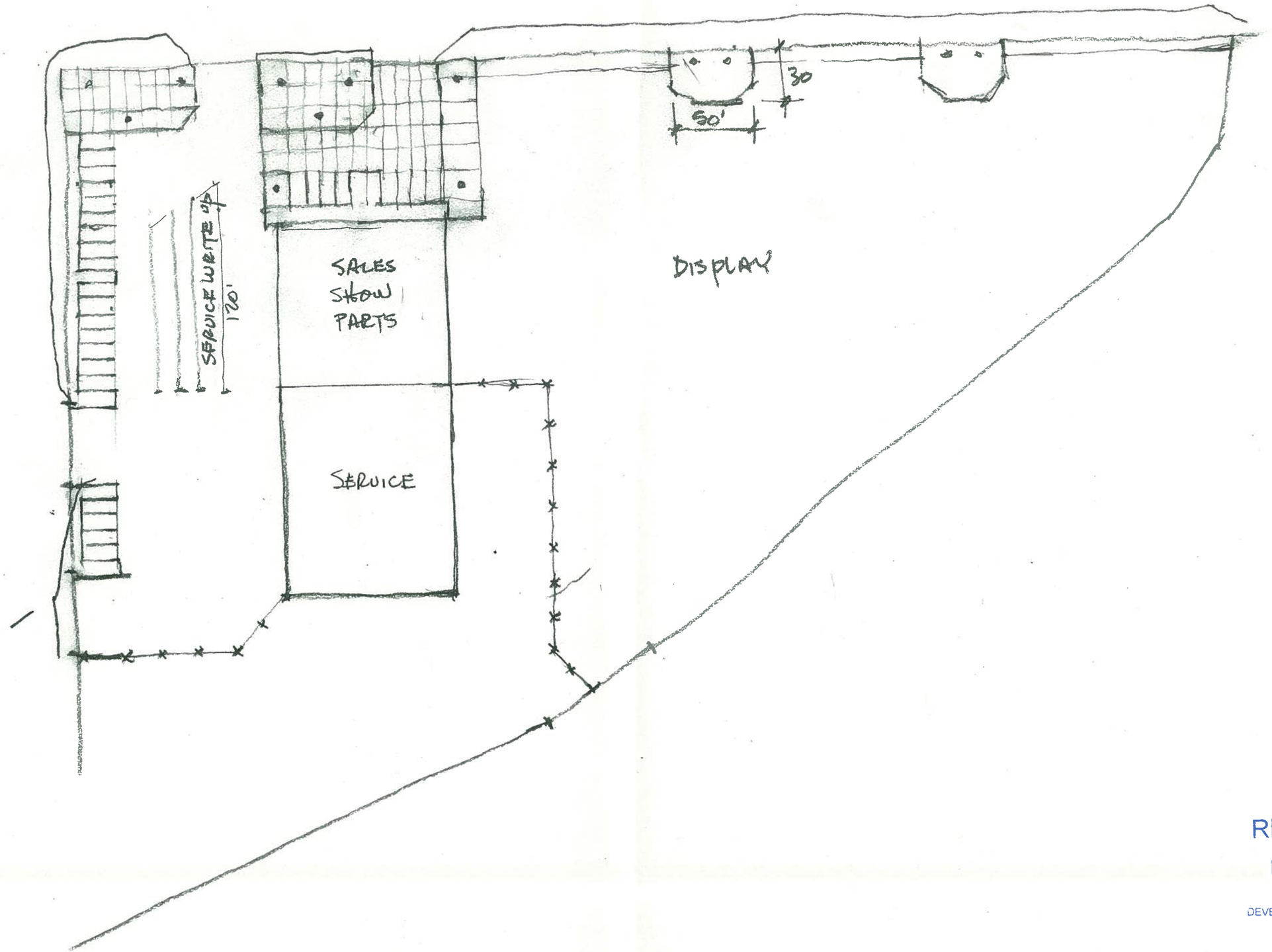

RECEIVED
DEC 02 2016
GARDEN CITY
DEVELOPMENT SERVICES